

AMERICAN LEGION AUXILIARY

Bulletin #19 as of 1/28/2025

2025 Membership

Member-opoly

"Finding Members in Everyday Places"

Your Leader is Rich Aunty Pennybags, Hope Wilson

DISTRICT	# of Units	Goal	Period Gain	Membership To Date	Percent of Goal	Membership Last Year	Difference from Last Year
One	47	3,341	54	2,792	83.57%	2,845	-53
Two	70	3,444	32	2,748	79.79%	2,911	-163
Three	46	3,476	55	2,799	80.52%	2,871	-72
Four	7	508	19	367	72.24%	385	-18
Five	7	463	5	273	58.96%	240	33
Six	60	4,469	72	3,756	84.05%	3,793	-37
Seven	52	2,561	57	2,057	80.32%	2,197	-140
Eight	20	1,117	22	833	74.57%	899	-66
Nine	45	2,944	17	2,356	80.03%	2,447	-91
Ten	41	3,391	56	2,584	76.20%	2,715	-131
1982	1	331	2	230	69.49%	240	-10
Department Total	396	26,045	391	20,795	79.84%	21,543	-748
Group 1 (Even) Linda Kelly	198	12,929	201	10,288	79.57%	10,703	-415
Group 2 (Odd) Robin Dorf	197	12,785	188	10,277	80.38%	10,600	-323

RANKINGS

1st
84.05%
District 6



2nd
83.57%
District 1



3rd
80.52%
District 3



4th
80.32%
District 7



5th
80.03%
District 9



6th
79.79%
District 2



7th
76.20%
District 10

8th
74.57%
District 8



9th
72.24%
District 4

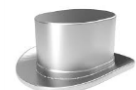

10th
58.96%
District 5



2024-2025 Membership Bulletin

Dist	Unit	Unit Location	2025 DNO	Goal Dates Set By National				Junior	Senior	Total	Percent to Date	100%+ Date
				85% by 3/15/25	95% by 5/23/25	100% by 7/4/25	102% by 7/26/25					
00	1982	St Paul	331	281	314	331	338	3	227	230	69.49%	
00 Total			331					3	227	230	69.49%	
01	0009	Winona	114	97	108	114	116	2	72	74	64.91%	
01	0040	Lanesboro	101	86	96	101	103	0	85	85	84.16%	
01	0050	Wabasha	111	1/14/25	105	111	113	2	94	96	86.49%	
01	0052	Blooming Prairie	89	76	85	89	91	1	67	68	76.40%	
01	0056	Albert Lea	205	174	195	205	209	0	160	160	78.05%	
01	0068	Spring Valley	48	10/26/24	46	48	49	4	37	41	85.42%	
01	0075	New Richland	32	10/26/24	30	32	33	0	29	29	90.63%	
01	0077	Owatonna	98	1/28/25	93	98	100	1	83	84	85.71%	
01	0081	Harmony	44	37	42	44	45	10	25	35	79.55%	
01	0090	Lewiston	29	25	28	29	30	3	20	23	79.31%	
01	0091	Austin	88	75	84	88	90	0	59	59	67.05%	
01	0092	Rochester	115	12/9/24	109	115	117	8	97	105	91.30%	
01	0094	Rushford	50	12/17/24	48	50	51	1	43	44	88.00%	
01	0105	Lyle	45	10/26/24	43	45	46	10	30	40	88.89%	
01	0110	Lake City	37	1/14/25	35	37	38	3	30	33	89.19%	
01	0119	Byron	14	10/8/24	13	14	14	0	14	14	100.00%	10/15/24
01	0140	Grand Meadow	63	1/28/25	1/28/25	63	64	6	54	60	95.24%	
01	0146	Adams	120	102	114	120	122	9	84	93	77.50%	
01	0161	Le Roy	42	12/17/24	40	42	43	14	24	38	90.48%	
01	0164	Stewartville	164	1/14/25	156	164	167	8	142	150	91.46%	
01	0179	Plainview	113	96	107	113	115	4	78	82	72.57%	
01	0190	Saint Charles	6	5	6	6	6	0	6	6	100.00%	12/17/24
01	0191	Caledonia	64	12/9/24	61	64	65	2	55	57	89.06%	
01	0197	Chatfield	18	9/17/24	17	18	18	0	17	17	94.44%	
01	0228	Waseca	229	195	218	229	234	11	179	190	82.97%	
01	0249	Spring Grove	73	62	69	73	74	2	56	58	79.45%	
01	0264	Glenville	86	12/9/24	1/14/25	86	88	14	68	82	95.35%	
01	0295	West Concord	26	22	25	26	27	0	18	18	69.23%	
01	0299	Mabel	106	12/31/24	101	106	108	7	84	91	85.85%	
01	0330	Hayfield	175	149	166	175	179	6	126	132	75.43%	
01	0333	Kasson	125	106	119	125	128	3	95	98	78.40%	
01	0369	Wykoff	18	10/15/24	17	18	18	0	20	20	111.11%	11/5/24
01	0384	Dodge Center	56	12/9/24	53	56	57	6	43	49	87.50%	
01	0404	Alden	36	31	34	36	37	0	27	27	75.00%	
01	0422	Claremont	20	12/25/24	12/25/24	20	20	3	16	19	95.00%	
01	0423	Houston	109	1/14/25	104	109	111	1	95	96	88.07%	
01	0498	Hokah	18	11/12/24	17	18	18	0	17	17	94.44%	
01	0526	Peterson	44	37	42	44	45	1	33	34	77.27%	
01	0544	Ostrander	9	8	9	9	9	0	7	7	77.78%	
01	0551	Eyota	88	75	84	88	90	2	71	73	82.95%	
01	0552	Freeborn	55	9/17/24	9/17/24	11/26/24	56	11	46	57	103.64%	11/26/24
01	0573	Elgin	8	12/25/24	8	8	8	0	7	7	87.50%	
01	0579	Millville	39	11/26/24	37	39	40	0	39	39	100.00%	12/17/24
01	0587	Waldorf	15	11/26/24	14	15	15	1	13	14	93.33%	
01	0588	Mazeppa	34	12/17/24	32	34	35	0	29	29	85.29%	
01	0595	La Crescent	148	12/31/24	141	148	151	8	122	130	87.84%	
01	0637	Whalan	14	9/24/24	13	14	14	0	12	12	85.71%	
01 Total			3341					164	2628	2792	83.57%	

Dist	Unit	Unit Location	2025 DNO	Goal Dates Set By National				Junior	Senior	Total	Percent to Date	100%+ Date
				85% by 3/15/25	95% by 5/23/25	100% by 7/4/25	102% by 7/26/25					
02	0004	Lakefield	46	39	44	46	47	3	32	35	76.09%	
02	0006	Pipestone	49	42	47	49	50	0	37	37	75.51%	
02	0007	Sleepy Eye	27	23	26	27	28	0	22	22	81.48%	
02	0010	Lake Benton	40	12/17/24	38	40	41	0	34	34	85.00%	
02	0011	Mankato	55	12/9/24	52	55	56	4	44	48	87.27%	
02	0019	Madelia	64	54	61	64	65	0	49	49	76.56%	
02	0032	Adrian	32	27	30	32	33	2	19	21	65.63%	
02	0033	Saint James	52	44	49	52	53	1	42	43	82.69%	
02	0036	Fairmont	114	1/14/25	108	114	116	4	97	101	88.60%	
02	0038	Redwood Falls	54	46	51	54	55	2	42	44	81.48%	
02	0041	Lamberton	96	12/25/24	1/28/25	96	98	8	87	95	98.96%	
02	0042	Edgerton	31	12/25/24	29	31	32	0	27	27	87.10%	
02	0064	Slayton	43	37	41	43	44	0	33	33	76.74%	
02	0082	Winnebago	22	19	21	22	22	3	12	15	68.18%	
02	0089	Blue Earth	88	75	84	88	90	0	63	63	71.59%	
02	0115	Truman	8	7	8	8	8	0	9	9	112.50%	10/26/24
02	0123	Luverne	29	12/31/24	28	29	30	0	25	25	86.21%	
02	0130	Jackson	125	106	119	125	128	11	73	84	67.20%	
02	0132	New Ulm	147	125	140	147	150	1	119	120	81.63%	
02	0133	Jasper	24	12/17/24	23	24	24	0	22	22	91.67%	
02	0165	Bricelyn	30	26	29	30	31	3	12	15	50.00%	
02	0195	Hendricks	29	25	28	29	30	0	21	21	72.41%	
02	0196	Ellsworth	18	15	17	18	18	0	15	15	83.33%	
02	0206	Windom	46	12/31/24	44	46	47	1	39	40	86.96%	
02	0210	Wells	151	128	143	151	154	3	66	69	45.70%	
02	0224	Heron Lake	36	12/9/24	34	36	37	0	33	33	91.67%	
02	0244	Comfrey	32	10/1/24	11/5/24	32	33	1	30	31	96.88%	
02	0257	Springfield	130	111	124	130	133	1	109	110	84.62%	
02	0263	Wabasso	90	12/17/24	86	90	92	15	67	82	91.11%	
02	0267	Walnut Grove	80	12/9/24	76	80	82	4	66	70	87.50%	
02	0269	Madison Lake	26	12/9/24	12/9/24	26	27	10	15	25	96.15%	
02	0274	Milroy	26	12/17/24	25	26	27	0	23	23	88.46%	
02	0276	Amboy	29	25	28	29	30	3	21	24	82.76%	
02	0285	Lake Wilson	100	12/25/24	95	100	102	6	86	92	92.00%	
02	0286	Sanborn	40	11/12/24	12/31/24	40	41	4	34	38	95.00%	
02	0287	Minnesota Lake	71	60	67	71	72	6	50	56	78.87%	
02	0294	Lake Crystal	142	121	135	142	145	8	111	119	83.80%	
02	0306	Vesta	0	DISBANDED				0	0	0	0.00%	10/24/24
02	0309	Belview	36	31	34	36	37	2	25	27	75.00%	
02	0318	Fulda	32	27	30	32	33	0	27	27	84.38%	
02	0322	Currie	55	47	52	55	56	1	17	18	32.73%	
02	0329	Cambria	12	10	11	12	12	0	10	10	83.33%	
02	0338	Chandler	24	11/5/24	11/5/24	24	24	0	23	23	95.83%	
02	0356	Sherburn	39	10/8/24	37	39	40	3	32	35	89.74%	
02	0365	Hanska	40	34	38	40	41	3	27	30	75.00%	
02	0373	Trimont	32	27	30	32	33	0	25	25	78.13%	
02	0386	Dundee	21	11/12/24	20	21	21	0	18	18	85.71%	
02	0391	Storden	29	11/26/24	28	29	30	0	27	27	93.10%	
02	0399	Hills	12	1/14/25	1/14/25	1/14/25	12	0	13	13	108.33%	1/14/25
02	0401	Jeffers	18	15	17	18	18	0	15	15	83.33%	
02	0454	Kiester	21	18	20	21	21	0	16	16	76.19%	

Dist	Unit	Unit Location	2025 DNO	Goal Dates Set By National				Junior	Senior	Total	Percent to Date	100%+ Date
				85% by 3/15/25	95% by 5/23/25	100% by 7/4/25	102% by 7/26/25					
02	0461	Round Lake	73	62	69	73	74	6	55	61	83.56%	
02	0464	Brewster	61	52	58	61	62	8	39	47	77.05%	
02	0467	Lucan	23	20	22	23	23	0	19	19	82.61%	
02	0475	Saint Clair	34	29	32	34	35	0	25	25	73.53%	
02	0478	Hardwick	19	11/26/24	18	19	19	1	17	18	94.74%	
02	0506	Ruthton	21	1/14/25	20	21	21	0	18	18	85.71%	
02	0519	Clements	15	10/24/24	14	15	15	0	13	13	86.67%	
02	0522	Northrop	52	12/17/24	49	52	53	3	44	47	90.38%	
02	0534	Holland	36	31	34	36	37	0	29	29	80.56%	
02	0553	Welcome	43	37	41	43	44	1	30	31	72.09%	
02	0561	Lewisville	46	39	44	46	47	0	35	35	76.09%	
02	0569	Easton	68	12/9/24	65	68	69	5	56	61	89.71%	
02	0576	Avoca	38	11/5/24	36	38	39	10	26	36	94.74%	
02	0608	Okabena	63	54	60	63	64	1	41	42	66.67%	
02	0614	Sioux Valley	8	7	8	8	8	0	6	6	75.00%	
02	0616	Good Thunder	61	12/9/24	58	61	62	12	42	54	88.52%	
02	0617	Eagle Lake	123	105	117	123	125	1	76	77	62.60%	
02	0632	Dovray	19	16	18	19	19	0	8	8	42.11%	
02	0636	Lismore	48	11/26/24	11/26/24	48	49	2	45	47	97.92%	
02 Total			3444					163	2585	2748	79.79%	
03	0002	Shakopee	78	66	74	78	80	1	64	65	83.33%	
03	0037	Saint Peter	76	65	72	76	78	1	54	55	72.37%	
03	0043	Faribault	171	145	162	171	174	4	123	127	74.27%	
03	0045	New Prague	68	12/17/24	65	68	69	1	62	63	92.65%	
03	0047	Hastings	29	25	28	29	30	0	15	15	51.72%	
03	0054	Red Wing	172	12/31/24	163	172	175	1	149	150	87.21%	
03	0057	Chaska	158	134	150	158	161	4	115	119	75.32%	
03	0065	Rosemount	57	12/17/24	54	57	58	2	55	57	100.00%	1/28/25
03	0079	Montgomery	142	121	135	142	145	8	97	105	73.94%	
03	0084	Northfield	36	31	34	36	37	4	25	29	80.56%	
03	0095	Glencoe	16	14	15	16	16	0	11	11	68.75%	
03	0096	Hutchinson	174	12/9/24	165	174	177	11	145	156	89.66%	
03	0098	St Paul Park	127	108	121	127	130	4	100	104	81.89%	
03	0108	Le Center	112	12/17/24	106	112	114	9	106	115	102.68%	1/28/25
03	0125	Stewart	38	10/15/24	36	38	39	2	31	33	86.84%	
03	0141	Silver Lake	65	11/5/24	62	65	66	0	60	60	92.31%	
03	0143	Brownton	19	16	18	19	19	0	16	16	84.21%	
03	0144	Belle Plaine	105	89	100	105	107	6	71	77	73.33%	
03	0149	Morristown	89	76	85	89	91	7	58	65	73.03%	
03	0150	Waconia	80	1/28/25	76	80	82	0	68	68	85.00%	
03	0184	Pine Island	89	76	85	89	91	2	71	73	82.02%	
03	0189	Farmington	31	12/17/24	29	31	32	0	27	27	87.10%	
03	0207	Cleveland	41	12/25/24	39	41	42	0	36	36	87.80%	
03	0225	Forest Lake	202	172	192	202	206	0	148	148	73.27%	
03	0300	Lafayette	21	18	20	21	21	0	16	16	76.19%	
03	0311	Elysian	180	12/25/24	171	180	184	14	148	162	90.00%	
03	0314	Winthrop	25	21	24	25	26	0	19	19	76.00%	
03	0343	Norwood	24	10/26/24	12/9/24	24	24	3	21	24	100.00%	12/25/24
03	0380	Kilkenny	14	12	13	14	14	0	11	11	78.57%	
03	0407	Winsted	46	39	44	46	47	0	25	25	54.35%	
03	0408	Green Isle	35	1/28/25	33	35	36	0	31	31	88.57%	

Dist	Unit	Unit Location	2025 DNO	Goal Dates Set By National				Junior	Senior	Total	Percent to Date	100%+ Date
				85% by 3/15/25	95% by 5/23/25	100% by 7/4/25	102% by 7/26/25					
03	0424	Inver Grove Heights	10	9	10	10	10	0	6	6	60.00%	
03	0433	Gaylord	55	1/28/25	52	55	56	3	44	47	85.45%	
03	0447	Prior Lake	10	9	10	10	10	0	7	7	70.00%	
03	0463	Lester Prairie	15	13	14	15	15	0	0	0	0.00%	
03	0491	Bayport	89	76	85	89	91	2	65	67	75.28%	
03	0507	Willernie	51	43	48	51	52	6	30	36	70.59%	
03	0510	Nicollet	60	51	57	60	61	2	41	43	71.67%	
03	0518	North Mankato	84	71	80	84	86	1	58	59	70.24%	
03	0580	Chanhassen	77	1/14/25	73	77	79	0	67	67	87.01%	
03	0586	Lonsdale	79	1/28/25	75	79	81	3	65	68	86.08%	
03	0594	Eagan	13	11	12	13	13	0	10	10	76.92%	
03	0601	New Germany	21	12/9/24	20	21	21	1	17	18	85.71%	
03	0620	Hugo	71	60	67	71	72	1	59	60	84.51%	
03	0643	Savage	56	48	53	56	57	0	42	42	75.00%	
03	1776	Apple Valley	265	225	252	265	270	4	203	207	78.11%	
03 Total			3476					107	2692	2799	80.52%	
04	0039	North St Paul	165	140	157	165	168	5	109	114	69.09%	
04	0168	White Bear Lake	97	82	92	97	99	5	66	71	73.20%	
04	0451	Saint Paul	0	DISBANDED				0	2	2	0.00%	10/24/24
04	0474	Saint Paul	25	1/14/25	24	25	26	4	19	23	92.00%	
04	0542	Saint Paul	173	147	164	173	176	3	119	122	70.52%	
04	0577	Saint Paul	48	41	46	48	49	0	31	31	64.58%	
04	0606	Saint Paul	0	DISBANDED				0	4	4	0.00%	10/24/24
04 Total			508					17	350	367	72.24%	
05	0001	Minneapolis	65	55	62	65	66	5	35	40	61.54%	
05	0099	Minneapolis	44	37	42	44	45	0	24	24	54.55%	
05	0129	Minneapolis	69	59	66	69	70	0	48	48	69.57%	
05	0234	Minneapolis	54	46	51	54	55	0	34	34	62.96%	
05	0435	Richfield	181	154	172	181	185	0	99	99	54.70%	
05	0440	Minneapolis	32	27	30	32	33	0	18	18	56.25%	
05	0511	Minneapolis	18	15	17	18	18	2	8	10	55.56%	
05 Total			463					7	266	273	58.96%	
06	0012	Long Prairie	64	1/28/25	61	64	65	1	55	56	87.50%	
06	0014	Bemidji	49	42	47	49	50	0	35	35	71.43%	
06	0023	McGregor	29	25	28	29	30	0	24	24	82.76%	
06	0046	Little Falls	200	1/28/25	190	200	204	13	158	171	85.50%	
06	0049	Pequot Lakes	117	99	111	117	119	3	96	99	84.62%	
06	0067	Sauk Centre	102	11/12/24	1/14/25	102	104	9	89	98	96.08%	
06	0076	Saint Cloud	1	1	1	1	1	0	1	1	100.00%	11/12/24
06	0086	Aitkin	212	180	201	212	216	6	171	177	83.49%	
06	0101	Melrose	124	11/26/24	11/26/24	124	126	7	115	122	98.39%	
06	0112	Elk River	126	107	120	126	129	5	97	102	80.95%	
06	0134	Walker	174	148	165	174	177	6	141	147	84.48%	
06	0137	Royalton	28	11/12/24	1/28/25	28	29	0	27	27	96.43%	
06	0147	Big Lake	56	48	53	56	57	0	44	44	78.57%	
06	0171	Wadena	2	2	2	2	2	0	0	0	0.00%	
06	0193	Becker	41	11/26/24	39	41	42	7	28	35	85.37%	
06	0202	Hackensack	188	12/31/24	179	188	192	4	162	166	88.30%	
06	0211	Holdingsford	58	11/12/24	12/31/24	58	59	2	55	57	98.28%	
06	0212	Park Rapids	171	145	162	171	174	1	136	137	80.12%	
06	0213	Clarissa	43	12/25/24	1/14/25	1/14/25	44	0	44	44	102.33%	1/14/25

Dist	Unit	Unit Location	2025 DNO	Goal Dates Set By National				Junior	Senior	Total	Percent to Date	100%+ Date
				85% by 3/15/25	95% by 5/23/25	100% by 7/4/25	102% by 7/26/25					
06	0217	Baudette	83	11/26/24	1/14/25	83	85	4	75	79	95.18%	
06	0221	Saint Joseph	39	12/9/24	37	39	40	0	35	35	89.74%	
06	0254	Sauk Rapids	36	31	34	36	37	0	27	27	75.00%	
06	0255	Brainerd	234	199	222	234	239	2	170	172	73.50%	
06	0261	Kimball	143	122	136	143	146	12	108	120	83.92%	
06	0271	Paynesville	84	71	80	84	86	0	66	66	78.57%	
06	0284	Cass Lake	40	34	38	40	41	1	29	30	75.00%	
06	0288	Brooten	20	11/5/24	11/26/24	20	20	0	20	20	100.00%	12/17/24
06	0292	Richmond	73	62	69	73	74	0	54	54	73.97%	
06	0293	Browerville	17	11/26/24	16	17	17	0	16	16	94.12%	
06	0298	Foley	47	1/14/25	45	47	48	1	43	44	93.62%	
06	0313	Swanville	17	11/5/24	16	17	17	0	17	17	100.00%	12/17/24
06	0328	Saint Joseph	77	1/28/25	73	77	79	0	69	69	89.61%	
06	0340	Hill City	30	26	29	30	31	0	17	17	56.67%	
06	0341	Pierz	55	10/26/24	52	55	56	4	44	48	87.27%	
06	0350	Upsala	30	26	29	30	31	1	19	20	66.67%	
06	0354	Clear Lake	10	10/26/24	1/14/25	1/14/25	10	2	9	11	110.00%	1/14/25
06	0363	Akeley	7	12/9/24	7	7	7	0	6	6	85.71%	
06	0366	Bertha	35	30	33	35	36	1	27	28	80.00%	
06	0368	Backus	93	11/5/24	88	93	95	1	86	87	93.55%	
06	0372	Blackduck	50	43	48	50	51	1	40	41	82.00%	
06	0417	Little Sauk	78	66	74	78	80	17	42	59	75.64%	
06	0428	Waite Park	174	148	165	174	177	1	141	142	81.61%	
06	0438	Pinewood	15	13	14	15	15	0	11	11	73.33%	
06	0442	Williams	20	10/30/24	19	20	20	1	17	18	90.00%	
06	0443	Ironton	51	43	48	51	52	1	39	40	78.43%	
06	0455	Cold Spring	101	86	96	101	103	1	76	77	76.24%	
06	0456	Sebeka	46	39	44	46	47	0	39	39	84.78%	
06	0462	Laporte	55	47	52	55	56	2	42	44	80.00%	
06	0470	Kelliher	23	20	22	23	23	0	19	19	82.61%	
06	0473	Rice	78	66	74	78	80	3	56	59	75.64%	
06	0482	Albany	95	12/17/24	90	95	97	1	83	84	88.42%	
06	0500	Crosslake	87	1/14/25	83	87	89	0	79	79	90.80%	
06	0557	Deerwood	42	11/5/24	12/9/24	42	43	0	45	45	107.14%	12/31/24
06	0560	Zimmerman	176	150	167	176	180	15	130	145	82.39%	
06	0602	Hillman	75	64	71	75	77	0	61	61	81.33%	
06	0612	Lake Henry	47	40	45	47	48	1	34	35	74.47%	
06	0613	Pine River	59	50	56	59	60	0	46	46	77.97%	
06	0621	St Augusta	60	51	57	60	61	0	49	49	81.67%	
06	0627	Nisswa	136	116	129	136	139	2	112	114	83.82%	
06	0642	Bowlus	46	12/17/24	44	46	47	0	41	41	89.13%	
06 Total			4469					139	3617	3756	84.05%	
07	0029	Morris	112	95	106	112	114	4	85	89	79.46%	
07	0058	Browns Valley	72	11/26/24	68	72	73	7	59	66	91.67%	
07	0059	Montevideo	105	1/14/25	100	105	107	1	90	91	86.67%	
07	0069	Granite Falls	48	11/26/24	46	48	49	0	43	43	89.58%	
07	0080	Wheaton	66	56	63	66	67	3	51	54	81.82%	
07	0104	Litchfield	69	1/28/25	66	69	70	1	59	60	86.96%	
07	0113	Marshall	65	55	62	65	66	0	52	52	80.00%	
07	0126	Cosmos	47	12/17/24	45	47	48	3	39	42	89.36%	
07	0135	Hector	41	11/5/24	11/5/24	41	42	0	40	40	97.56%	

Dist	Unit	Unit Location	2025 DNO	Goal Dates Set By National				Junior	Senior	Total	Percent to Date	100%+ Date
				85% by 3/15/25	95% by 5/23/25	100% by 7/4/25	102% by 7/26/25					
07	0156	Marietta	129	1/14/25	123	129	132	10	104	114	88.37%	
07	0158	Madison	83	71	79	83	85	1	57	58	69.88%	
07	0167	Willmar	207	176	197	207	211	10	136	146	70.53%	
07	0169	Clarkfield	31	26	29	31	32	2	21	23	74.19%	
07	0173	Tracy	36	31	34	36	37	0	23	23	63.89%	
07	0175	Villard	0	DISBANDED				0	2	2	0.00%	10/24/24
07	0186	Olivia	28	1/14/25	27	28	29	0	24	24	85.71%	
07	0188	Evansville	17	12/25/24	16	17	17	0	16	16	94.12%	
07	0199	Minneota	26	22	25	26	27	1	15	16	61.54%	
07	0204	Echo	36	11/12/24	12/9/24	36	37	4	31	35	97.22%	
07	0205	Fairfax	28	12/9/24	27	28	29	0	24	24	85.71%	
07	0223	Kerkhoven	27	23	26	27	28	0	22	22	81.48%	
07	0229	Sacred Heart	17	1/14/25	16	17	17	4	11	15	88.24%	
07	0237	Balaton	13	11	12	13	13	0	13	13	100.00%	
07	0252	Maynard	28	24	27	28	29	0	19	19	67.86%	
07	0253	Lowry	57	12/17/24	54	57	58	7	44	51	89.47%	
07	0258	Clinton	39	33	37	39	40	3	29	32	82.05%	
07	0268	Kensington	25	21	24	25	26	0	18	18	72.00%	
07	0273	Garvin	18	15	17	18	18	0	18	18	100.00%	11/26/24
07	0278	Brandon	32	11/26/24	11/26/24	32	33	3	29	32	100.00%	12/31/24
07	0297	Graceville	60	1/14/25	57	60	61	0	55	55	91.67%	
07	0302	Beardsley	31	26	29	31	32	2	24	26	83.87%	
07	0321	Elbow Lake	8	7	8	8	8	0	4	4	50.00%	
07	351	Barrett	33	12/9/24	31	33	34	0	29	29	87.88%	
07	0357	Ashby	83	71	79	83	85	1	69	70	84.34%	
07	0359	Milan	21	18	20	21	21	2	13	15	71.43%	
07	0375	Atwater	30	1/14/25	29	30	31	2	24	26	86.67%	
07	0378	Herman	29	11/26/24	28	29	30	0	26	26	89.66%	
07	0381	Eden Valley	104	11/5/24	99	104	106	5	78	83	79.81%	
07	0393	Hoffman	16	14	15	16	16	0	11	11	68.75%	
07	0420	Raymond	37	31	35	37	38	4	24	28	75.68%	
07	0426	Wendell	18	15	17	18	18	0	15	15	83.33%	
07	0430	Bird Island	95	81	90	95	97	11	56	67	70.53%	
07	0441	Bellingham	78	66	74	78	80	1	41	42	53.85%	
07	0457	Porter	15	13	14	15	15	0	12	12	80.00%	
07	0483	Dassel	33	28	31	33	34	0	13	13	39.39%	
07	0485	Clara City	33	12/9/24	31	33	34	2	27	29	87.88%	
07	0524	Saint Leo	15	13	14	15	15	0	11	11	73.33%	
07	0527	Millerville	36	12/31/24	34	36	37	0	31	31	86.11%	
07	0537	New London	148	126	141	148	151	13	108	121	81.76%	
07	0545	Spicer	90	77	86	90	92	7	59	66	73.33%	
07	0556	Wood Lake	20	12/17/24	19	20	20	0	17	17	85.00%	
07	0629	Chokio	26	22	25	26	27	0	22	22	84.62%	
07 Total			2561					114	1943	2057	80.32%	
08	0060	Grand Rapids	89	76	85	89	91	2	62	64	71.91%	
08	0071	Duluth	299	254	284	299	305	1	220	221	73.91%	
08	0109	Two Harbors	95	81	90	95	97	3	66	69	72.63%	
08	0122	Deer River	28	12/25/24	27	28	29	0	25	25	89.29%	
08	0182	Effie	31	26	29	31	32	0	15	15	48.39%	
08	0222	Hibbing	45	12/25/24	12/25/24	45	46	4	39	43	95.56%	
08	0241	Aurora	85	72	81	85	87	0	62	62	72.94%	

Dist	Unit	Unit Location	2025 DNO	Goal Dates Set By National				Junior	Senior	Total	Percent to Date	100%+ Date
				85% by 3/15/25	95% by 5/23/25	100% by 7/4/25	102% by 7/26/25					
08	0248	Ely	76	65	72	76	78	0	63	63	82.89%	
08	0262	Cloquet	66	56	63	66	67	0	52	52	78.79%	
08	0307	Nashwauk	49	42	47	49	50	0	34	34	69.39%	
08	0379	Moose Lake	28	24	27	28	29	1	28	29	103.57%	9/17/24
08	0413	Grand Marais	49	42	47	49	50	2	30	32	65.31%	
08	0415	Barnum	15	12/17/24	14	15	15	0	13	13	86.67%	
08	0432	Warba	24	20	23	24	24	1	23	24	100.00%	11/12/24
08	0452	Keewatin	32	27	30	32	33	0	3	3	9.38%	
08	0476	Lawrence Lk Twshp	41	35	39	41	42	2	26	28	68.29%	
08	0494	Big Falls	11	9	10	11	11	0	9	9	81.82%	
08	0499	Northome	27	12/31/24	26	27	28	0	24	24	88.89%	
08	0562	Brookston	11	9	10	11	11	0	8	8	72.73%	
08	0575	Goodland	16	10/15/24	15	16	16	0	15	15	93.75%	
08 Total			1117					16	817	833	74.57%	
09	0015	Detroit Lakes	139	118	132	139	142	6	103	109	78.42%	
09	0016	Bagley	190	162	181	190	194	9	150	159	83.68%	
09	0017	Pelican Rapids	0	0	0	0	0	0	0	0	0.00%	
09	0020	Crookston	105	89	100	105	107	10	73	83	79.05%	
09	0021	Moorhead	203	173	193	203	207	7	144	151	74.38%	
09	0022	Red Lake Falls	152	129	144	152	155	17	111	128	84.21%	
09	0024	Roseau	116	99	110	116	118	11	85	96	82.76%	
09	0025	Warroad	41	35	39	41	42	0	34	34	82.93%	
09	0027	Warren	163	12/17/24	155	163	166	15	135	150	92.02%	
09	0030	Fergus Falls	37	31	35	37	38	0	27	27	72.97%	
09	0031	Mahnomen	24	20	23	24	24	0	11	11	45.83%	
09	0035	Alvarado	58	49	55	58	59	6	38	44	75.86%	
09	0088	Greenbush	38	32	36	38	39	2	26	28	73.68%	
09	0114	Fosston	17	14	16	17	17	0	13	13	76.47%	
09	0117	Thief River Falls	204	173	194	204	208	3	168	171	83.82%	
09	0148	Dent	39	11/26/24	37	39	40	2	35	37	94.87%	
09	0153	Barnesville	94	80	89	94	96	0	62	62	65.96%	
09	0157	East Grand Forks	315	268	299	315	321	7	227	234	74.29%	
09	0159	Oklee	17	14	16	17	17	0	14	14	82.35%	
09	0162	Grygla	20	17	19	20	20	0	15	15	75.00%	
09	0181	Lake Park	17	1/14/25	16	17	17	0	17	17	100.00%	
09	0214	Lancaster	82	1/28/25	78	82	84	10	61	71	86.59%	
09	0238	Fertile	33	28	31	33	34	0	25	25	75.76%	
09	0242	Fisher	54	12/17/24	51	54	55	0	47	47	87.04%	
09	0256	Clearbrook	52	11/26/24	49	52	53	4	43	47	90.38%	
09	0283	Deer Creek	19	16	18	19	19	0	16	16	84.21%	
09	0304	Gonvick	49	1/14/25	47	49	50	0	43	43	87.76%	
09	0331	Oslo	27	23	26	27	28	1	20	21	77.78%	
09	0353	Argyle	109	12/9/24	104	109	111	30	71	101	92.66%	
09	0371	Roosevelt	34	29	32	34	35	1	33	34	100.00%	12/25/24
09	0382	Hawley	27	23	26	27	28	0	21	21	77.78%	
09	0390	Stephen	18	12/17/24	17	18	18	0	17	17	94.44%	
09	0402	Halstad	6	5	6	6	6	0	6	6	100.00%	11/5/24
09	0427	Newfolden	32	1/14/25	30	32	33	0	28	28	87.50%	
09	0431	Twin Valley	23	20	22	23	23	1	16	17	73.91%	
09	0434	Hendrum	12	10	11	12	12	0	8	8	66.67%	
09	0436	Waubun	34	29	32	34	35	0	23	23	67.65%	

Dist	Unit	Unit Location	2025 DNO	Goal Dates Set By National				Junior	Senior	Total	Percent to Date	100%+ Date
				85% by 3/15/25	95% by 5/23/25	100% by 7/4/25	102% by 7/26/25					
09	0444	Middle River	135	115	128	135	138	3	64	67	49.63%	
09	0445	Karlstad	62	11/26/24	1/28/25	62	63	6	53	59	95.16%	
09	0466	Strandquist	13	11	12	13	13	0	13	13	100.00%	
09	0489	Underwood	39	33	37	39	40	0	29	29	74.36%	
09	0505	Gary	47	11/26/24	45	47	48	0	43	43	91.49%	
09	0603	Gully	19	16	18	19	19	1	15	16	84.21%	
09	0623	Plummer	29	25	28	29	30	0	21	21	72.41%	
09 Total			2944					152	2204	2356	80.03%	
10	0051	Pine City	104	88	99	104	106	0	71	71	68.27%	
10	0083	Lindstrom	8	7	8	8	8	1	8	9	112.50%	10/30/24
10	0085	North Branch	147	125	140	147	150	3	109	112	76.19%	
10	0093	Rush City	13	11	12	13	13	0	10	10	76.92%	
10	0102	Anoka	183	156	174	183	187	6	147	153	83.61%	
10	0118	Wayzata	193	164	183	193	197	20	133	153	79.27%	
10	0131	Maple Lake	75	64	71	75	77	4	46	50	66.67%	
10	0139	Harris	28	24	27	28	29	6	17	23	82.14%	
10	0145	Howard Lake	44	37	42	44	45	5	29	34	77.27%	
10	0151	Sandstone	23	20	22	23	23	0	16	16	69.57%	
10	0163	Willow River	23	20	22	23	23	0	18	18	78.26%	
10	0172	Osseo	240	12/17/24	228	240	245	9	203	212	88.33%	
10	0178	Milaca	105	89	100	105	107	0	82	82	78.10%	
10	0201	Mora	62	53	59	62	63	0	41	41	66.13%	
10	0209	Cokato	59	50	56	59	60	2	45	47	79.66%	
10	0216	Princeton	125	106	119	125	128	5	93	98	78.40%	
10	0259	Excelsior	120	102	114	120	122	5	76	81	67.50%	
10	0260	Monticello	199	169	189	199	203	9	145	154	77.39%	
10	0270	Buffalo	71	12/25/24	67	71	72	4	58	62	87.32%	
10	0282	St Louis Park	70	1/14/25	67	70	71	0	62	62	88.57%	
10	0290	Cambridge	67	1/14/25	64	67	68	4	53	57	85.07%	
10	0303	Fridley	142	121	135	142	145	4	110	114	80.28%	
10	0305	Waverly	53	45	50	53	54	0	45	45	84.91%	
10	0312	Stacy	6	5	6	6	6	0	4	4	66.67%	
10	0320	Hopkins	148	126	141	148	151	7	72	79	53.38%	
10	0323	Clearwater	60	51	57	60	61	0	40	40	66.67%	
10	0334	Coon Rapids	109	93	104	109	111	2	79	81	74.31%	
10	0347	Beroun	17	14	16	17	17	0	12	12	70.59%	
10	0377	Delano	87	74	83	87	89	3	63	66	75.86%	
10	0395	Onamia	58	49	55	58	59	0	44	44	75.86%	
10	0398	Mound	119	101	113	119	121	9	89	98	82.35%	
10	0513	New Brighton	0	0	0	0	0	0	0	0	0.00%	
10	0514	Maple Plain	60	51	57	60	61	3	38	41	68.33%	
10	0523	Golden Valley	65	55	62	65	66	0	41	41	63.08%	
10	0550	Bloomington	105	89	100	105	107	1	69	70	66.67%	
10	0563	Bruno	18	15	17	18	18	0	14	14	77.78%	
10	0566	Lino Lakes	95	1/28/25	90	95	97	5	84	89	93.68%	
10	0567	Saint Michael	123	105	117	123	125	4	91	95	77.24%	
10	0600	Champlin	44	37	42	44	45	2	13	15	34.09%	
10	0622	Saint Francis	21	18	20	21	21	0	17	17	80.95%	
10	0630	Brooklyn Center	60	51	57	60	61	1	42	43	71.67%	
10	0640	Ogilvie	42	36	40	42	43	3	28	31	73.81%	

Dist	Unit	Unit Location	2025 DNO	85% by 3/15/25	95% by 5/23/25	100% by 7/4/25	102% by 7/26/25	Junior	Senior	Total	Percent to Date	100%+ Date
01	0119	Byron	14	10/8/24	13	14	14	0	14	14	100.00%	10/15/24
01	0369	Wykoff	18	10/15/24	17	18	18	0	20	20	111.11%	11/5/24
01	0552	Freeborn	55	9/17/24	9/17/24	11/26/24	56	11	46	57	103.64%	11/26/24
01	0579	Millville	39	11/26/24	37	39	40	0	39	39	100.00%	12/17/24
02	0115	Truman	8	7	8	8	8	0	9	9	112.50%	10/26/24
02	0399	Hills	12	1/14/25	1/14/25	1/14/25	12	0	13	13	108.33%	1/14/25
03	0065	Rosemount	57	12/17/24	54	57	58	2	55	57	100.00%	1/28/25
03	0108	Le Center	112	12/17/24	106	112	114	9	106	115	102.68%	1/28/25
03	0343	Norwood	24	10/26/24	12/9/24	24	24	3	21	24	100.00%	12/25/24
06	0213	Clarissa	43	12/25/24	1/14/25	1/14/25	44	0	44	44	102.33%	1/14/25

Dist	Unit	Unit Location	2025 DNO	85% by 3/15/25	95% by 5/23/25	100% by 7/4/25	102% by 7/26/25	Junior	Senior	Total	Percent to Date	100%+ Date	Notes
01	0190	Saint Charles	6	5	6	6	6	0	6	6	100.00%		Disbanding Watch List
01	0544	Ostrander	9	8	9	9	9	0	7	7	77.78%		Disbanding Watch List
02	0632	Dovray	19	16	18	19	19	0	8	8	42.11%		In Disbanding Process - Waiting for final check to clear bank balance
03	0463	Lester Prairie	15	13	14	15	15	0	0	0	0.00%		DEC Vote Needed-3/2025
06	0076	Saint Cloud	1	1	1	1	1	0	1	1	100.00%	11/12/24	DEC Vote Needed-3/2025
06	0171	Wadena	2	2	2	2	2	0	0	0	0.00%		DEC Vote Needed-3/2025
06	0363	Akeley	7	12/9/24	7	7	7	0	6	6	85.71%		DEC Vote Needed-3/2025
07	0237	Balaton	13	11	12	13	13	0	13	13	100.00%		Disbanding Watch List
07	0321	Elbow Lake	8	7	8	8	8	0	4	4	50.00%		Disbanding Watch List
08	0452	Keewatin	32	27	30	32	33	0	2	2	6.25%		Disbanding Watch List
09	0017	Pelican Rapids	0	0	0	0	0	0	0	0	0.00%		DEC Vote Needed-3/2025
09	0031	Mahnomen	24	20	23	24	24	0	11	11	45.83%		In Disbanding Process
09	0181	Lake Park	17	14	16	17	17	0	1	1	5.88%		Disbanding Watch List
09	0238	Fertile	33	28	31	33	34	0	4	4	12.12%		Disbanding Watch List
09	0402	Halstad	6	5	6	6	6	0	6	6	100.00%	11/5/24	Disbanding Watch List
09	0466	Strandquist	13	11	12	13	13	0	0	0	0.00%		Disbanding Watch List
10	0312	Stacy	6	5	6	6	6	0	3	3	50.00%		Disbanding Watch List
10	0347	Beroun	17	14	16	17	17	0	12	12	70.59%		Disbanding Watch List
10	0513	New Brighton	0	0	0	0	0	0	0	0	0.00%		DEC Vote Needed-3/2025
10	0600	Champlin	44	37	42	44	45	2	12	14	31.82%		In Disbanding Process

Dist	Unit	Unit Location	2025 DNO	85% by 3/15/25	95% by 5/23/25	100% by 7/4/25	102% by 7/26/25	Junior	Senior	Total	Percent to Date	100%+ Date	Notes
02	0306	Vesta	0					0	0	0	0.00%	10/24/24	Disbanded 10/24/24
04	0451	Saint Paul	0					0	0	0	0.00%	10/24/24	Disbanded 10/24/24
04	0606	Saint Paul	0					0	0	0	0.00%	10/24/24	Disbanded 10/24/24
07	0175	Villard	0					0	0	0	0.00%	10/24/24	Disbanded 10/24/24